

**Modulor**  
STUDIO ASSOCIATO

Geom. Luigi Novelli  
via Leone Curzi, 2  
63074 - San Benedetto del Tronto (AP)

Tel/Fax 0735 780992 - [www.studiomodulor.com](http://www.studiomodulor.com)

Comune di **San Benedetto del Tronto**

Tavola

Il tecnico

Scala vedi  
planimetrie

Il Proprietario

Agosto 2016  
Data

File

Oggetto

Rinnovo Concessione Demaniale n°02/2015  
relativa all'immobile sito in via A. Vespucci n°16

Elaborato

Planimetria generale, piante e prospetti

Proprietà

Trevisani Pietro srl

via Pigafetta, 16  
63074 S. Benedetto del Tronto AP

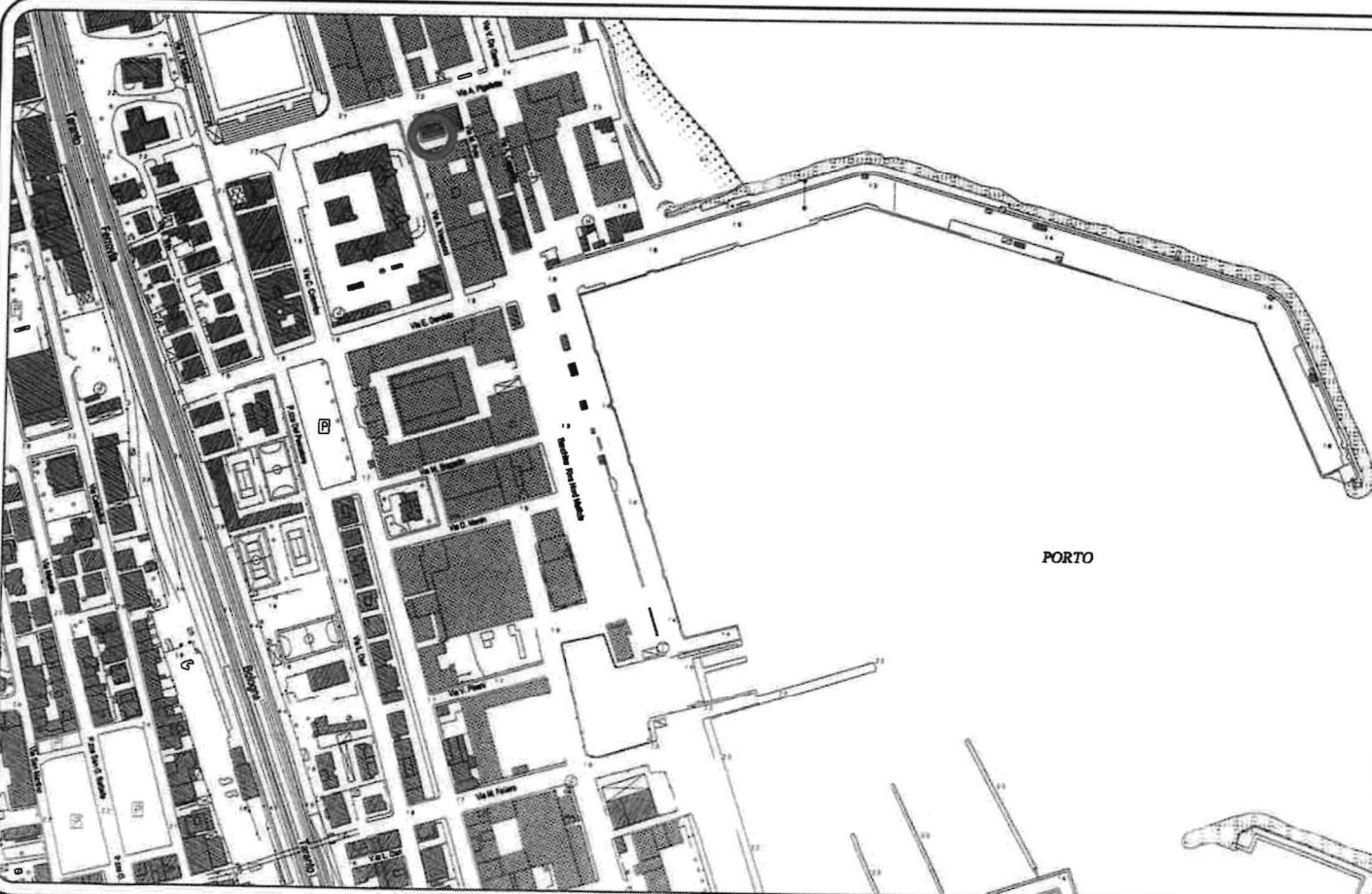

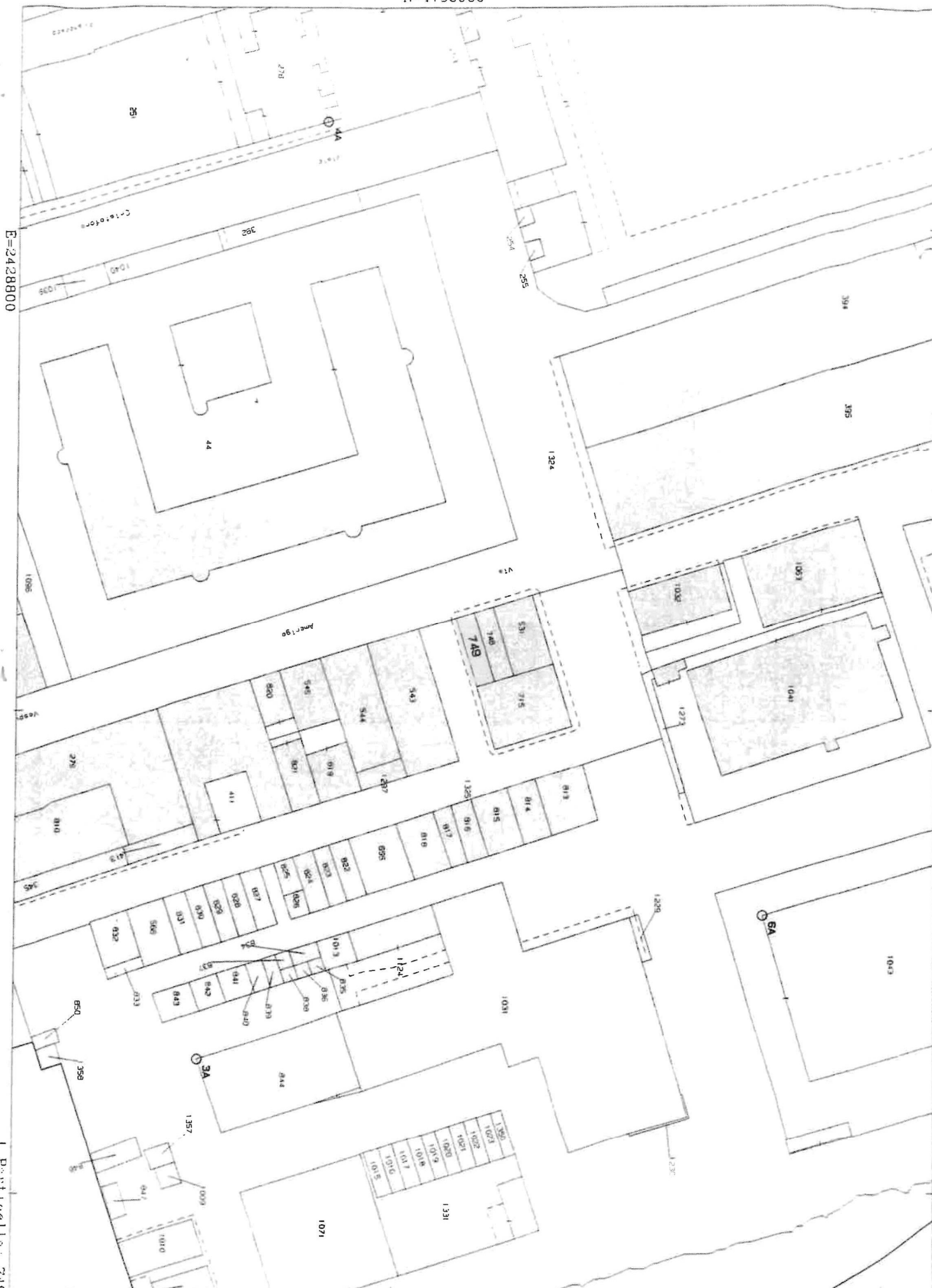

E=2428800

1 Particella: 749

Concessione n° 82/2014

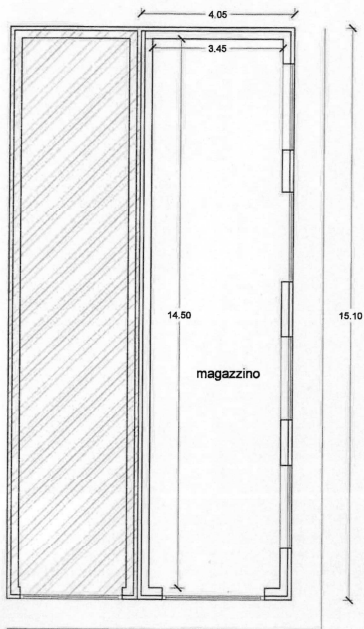

via Amerigo Vespucci

PIANTA PIANO TERRA\_ scala 1:100

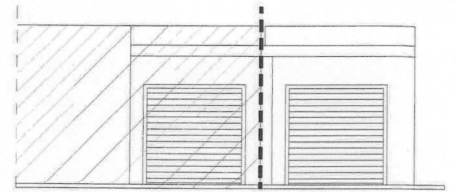

PROSPETTO OVEST

*Handwritten signature and stamp*

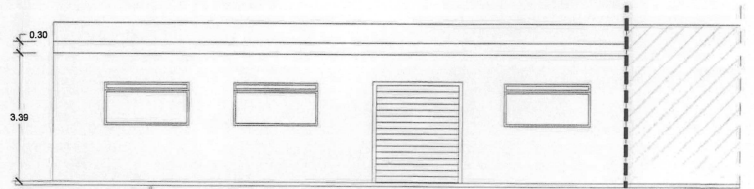

PROSPETTO SUD